

ELEVATION

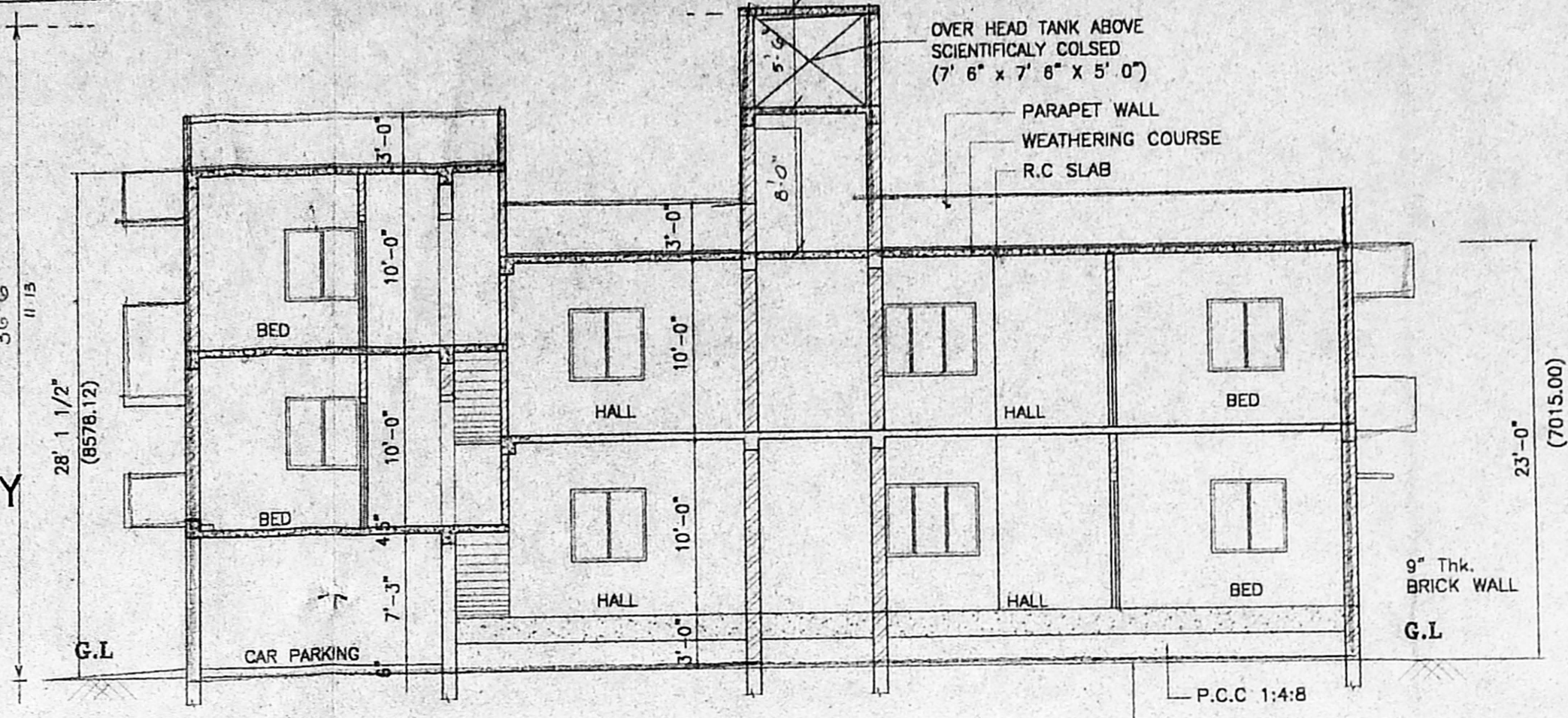

SECTION

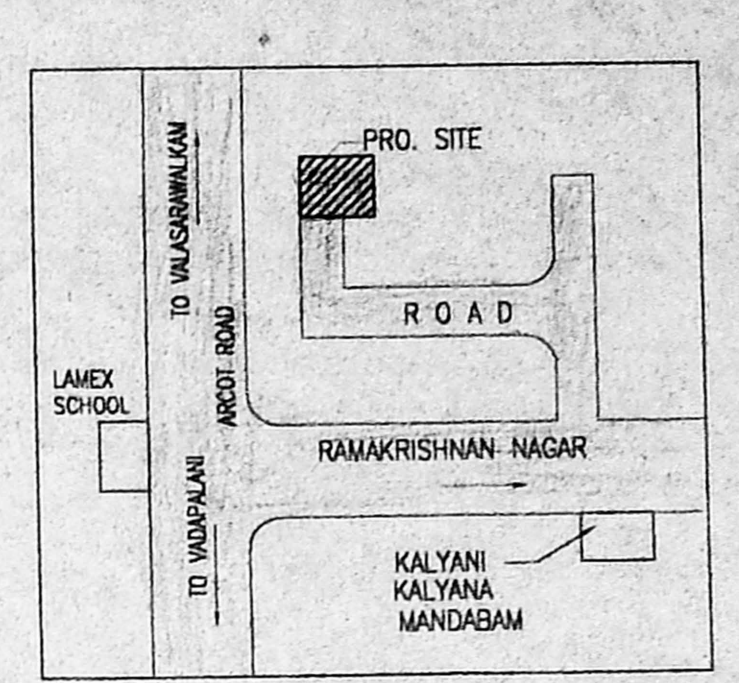

KEY PLAN (NOT TO SCALE)

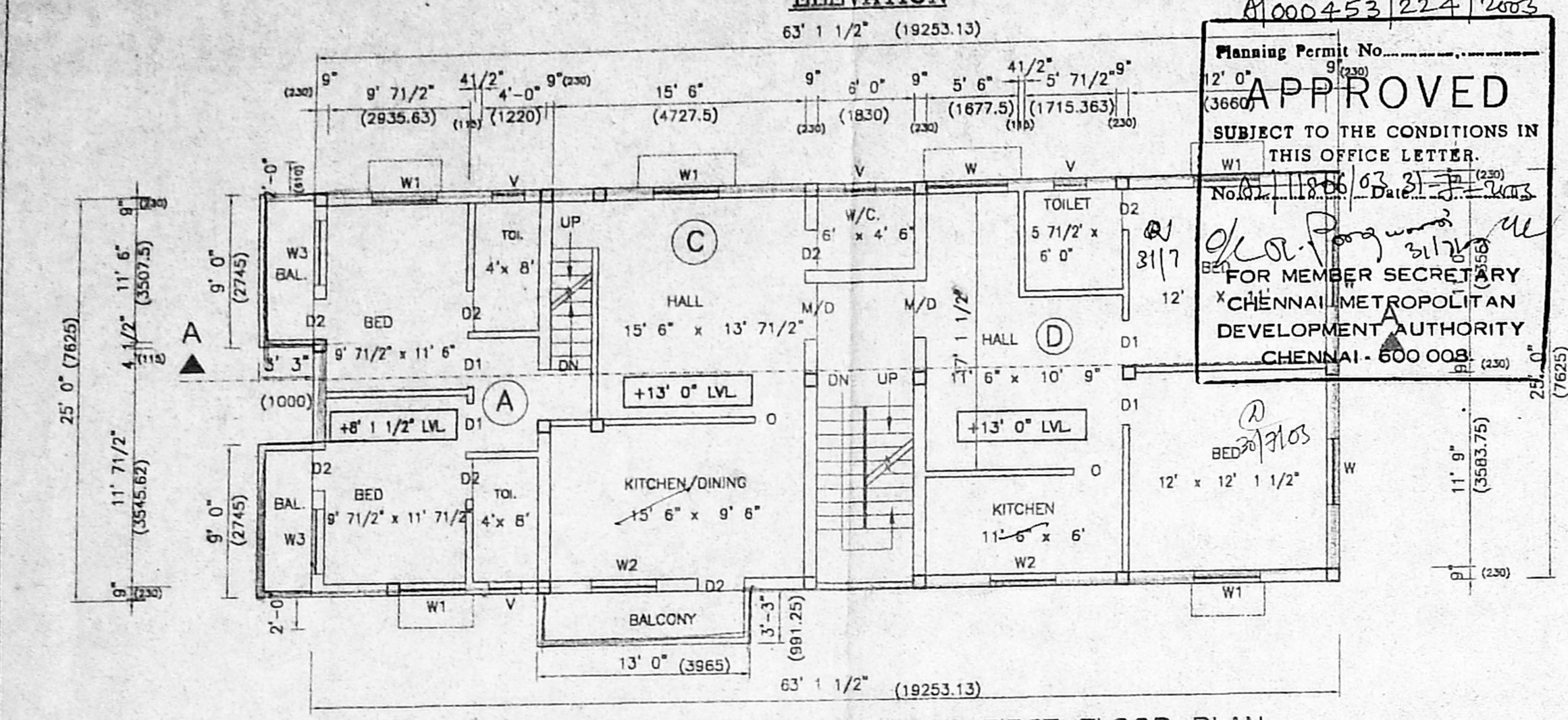

FIRST FLOOR PLAN

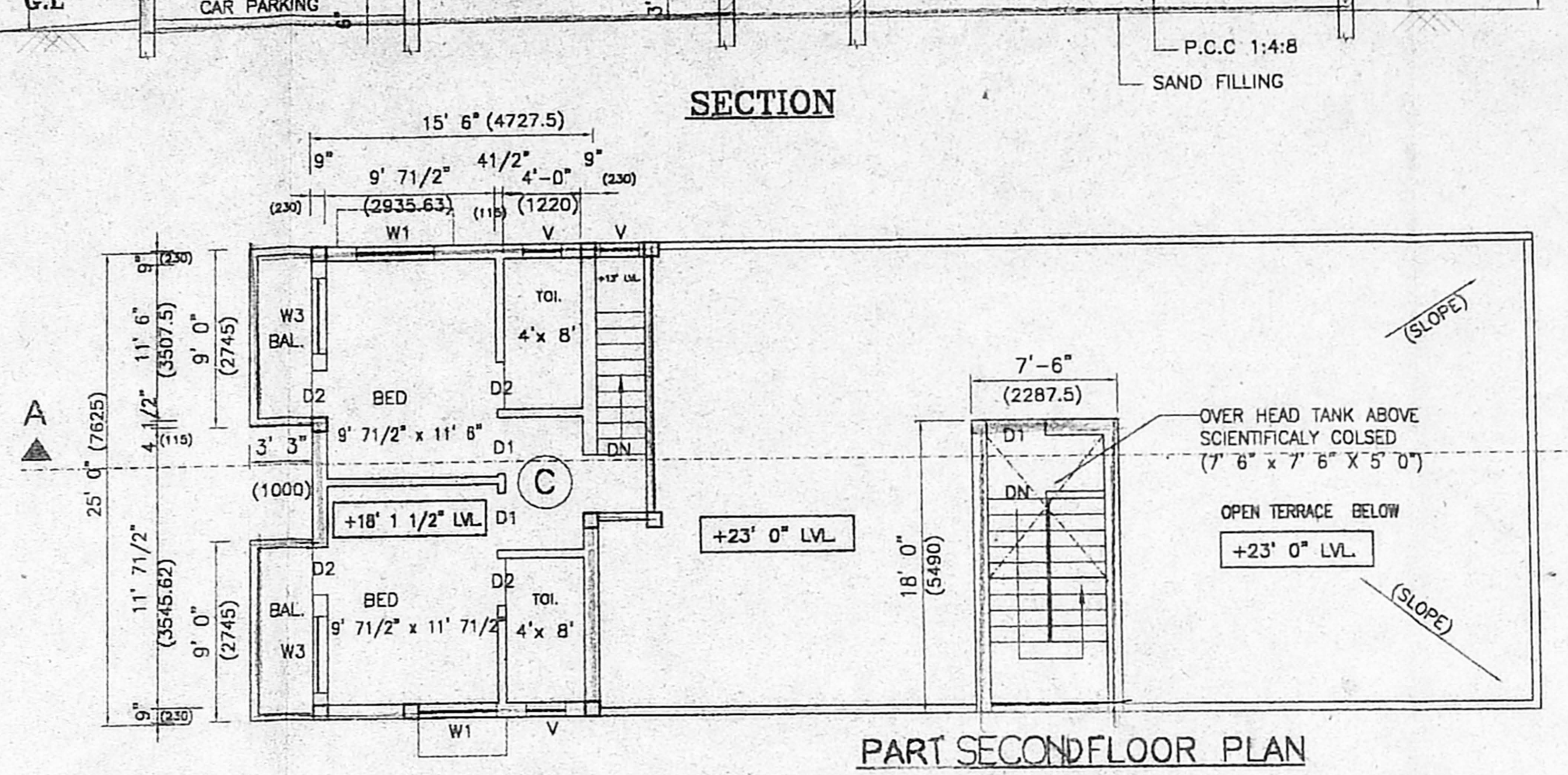

PART SECOND FLOOR PLAN

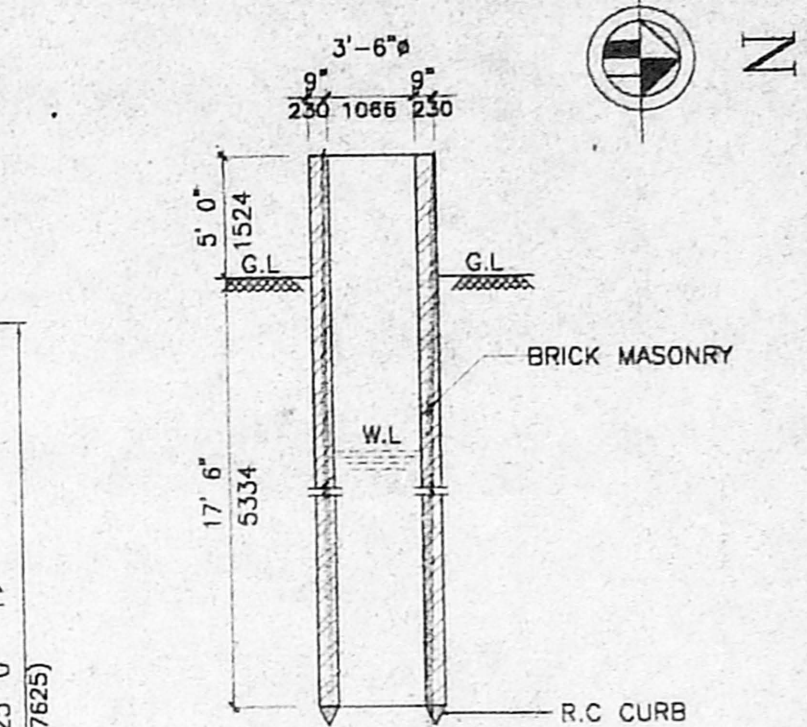

SECTION D-D SCALE-1:100

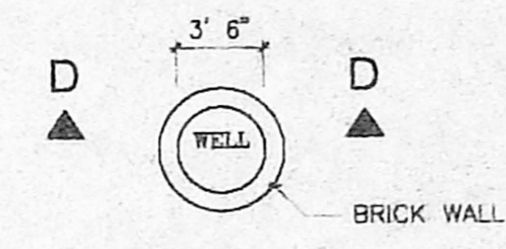

PLAN WELL (EXISTING) SCALE-1:100

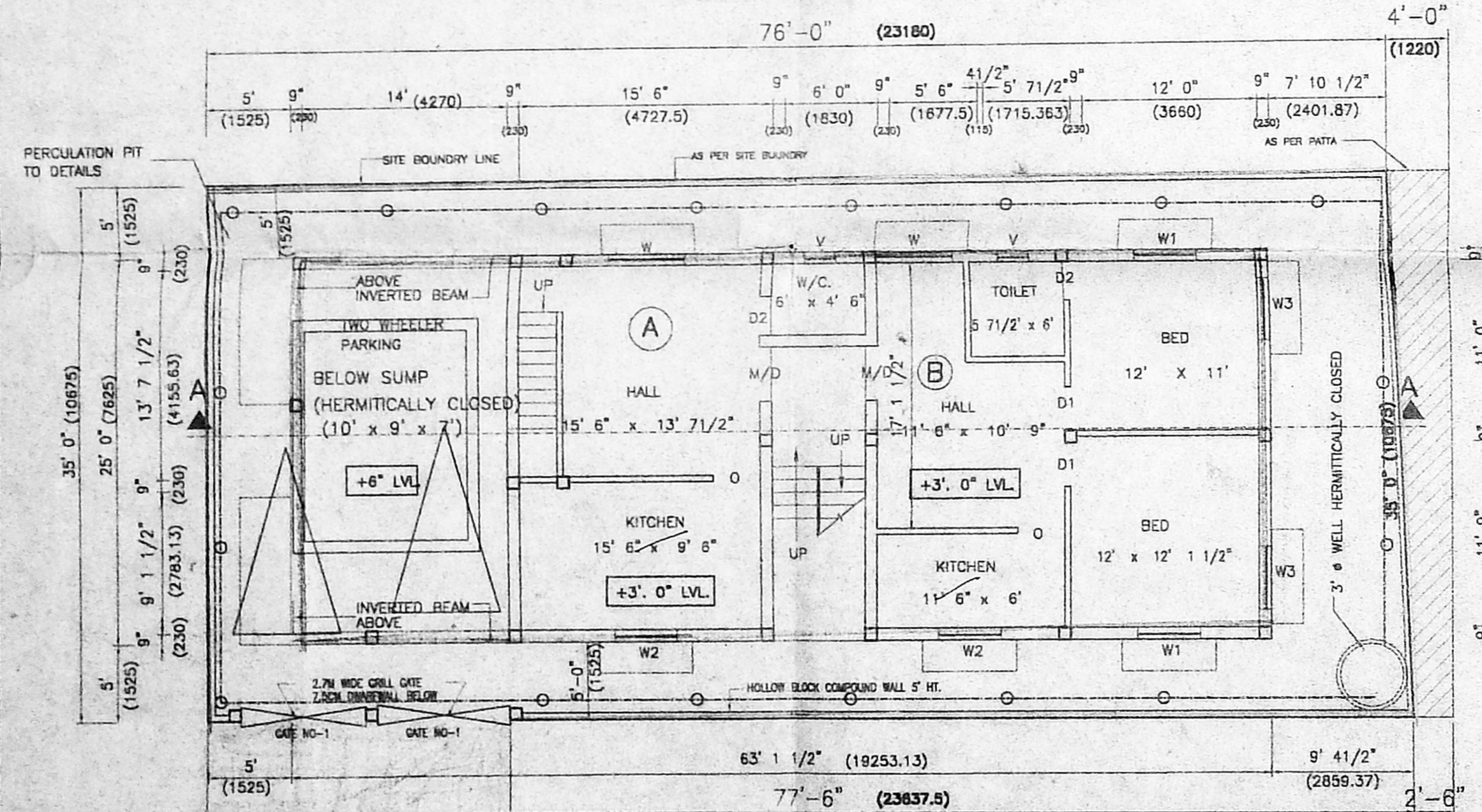

SITE/STILT/GROUND FLOOR PLAN

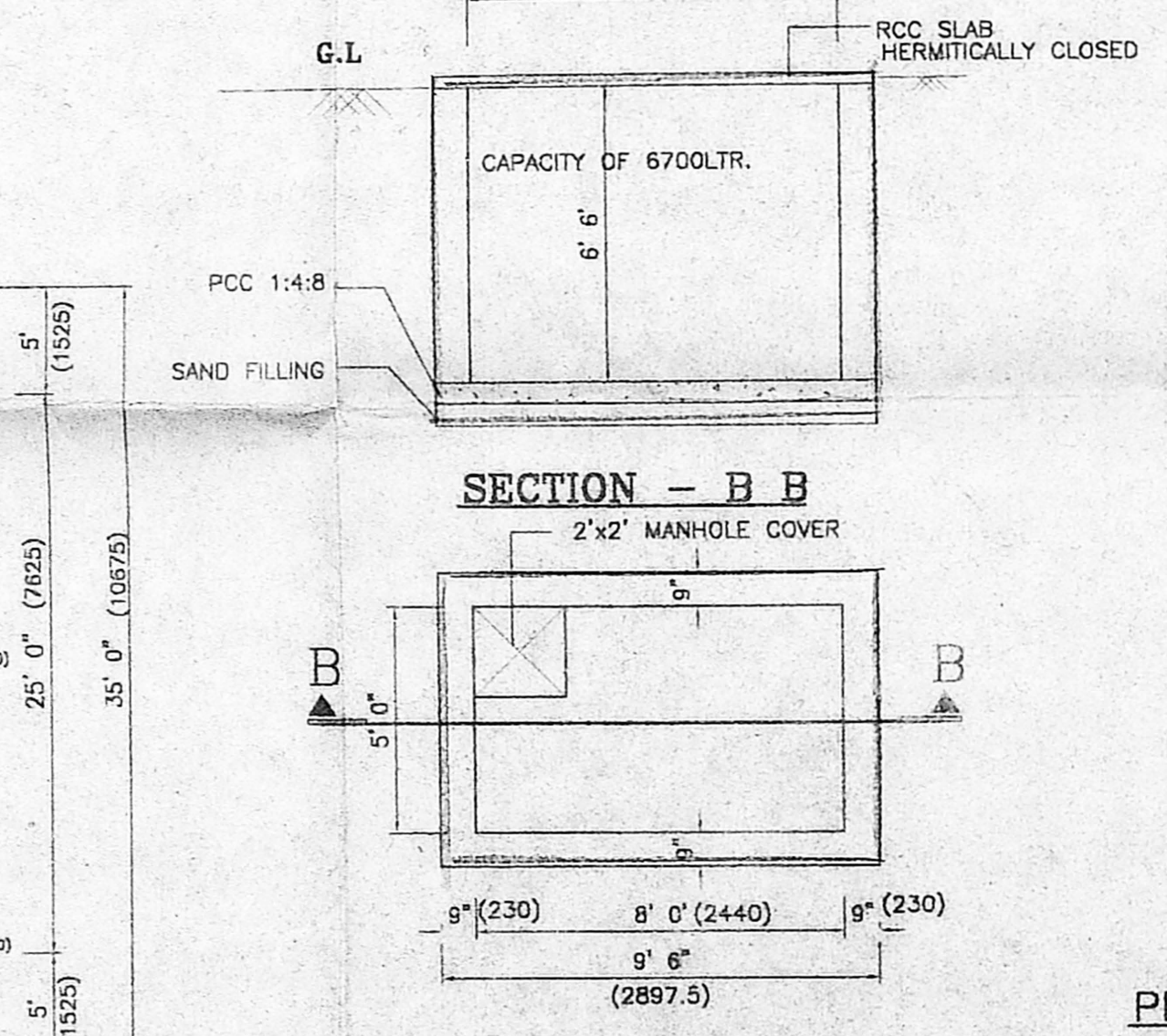

SECTION - B B

PLAN OF SUMP

PERCUATION PITS

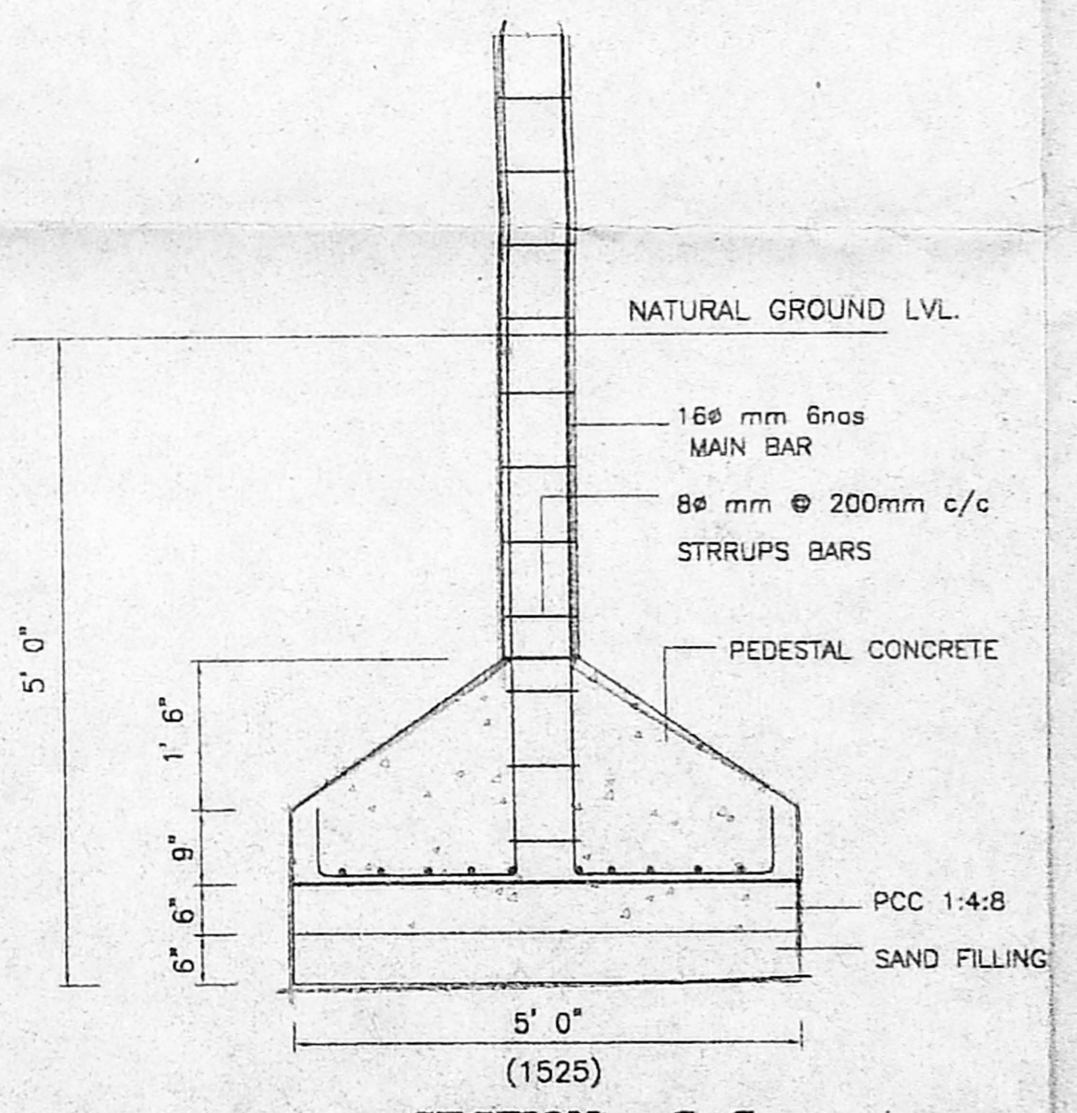

SECTION - C C

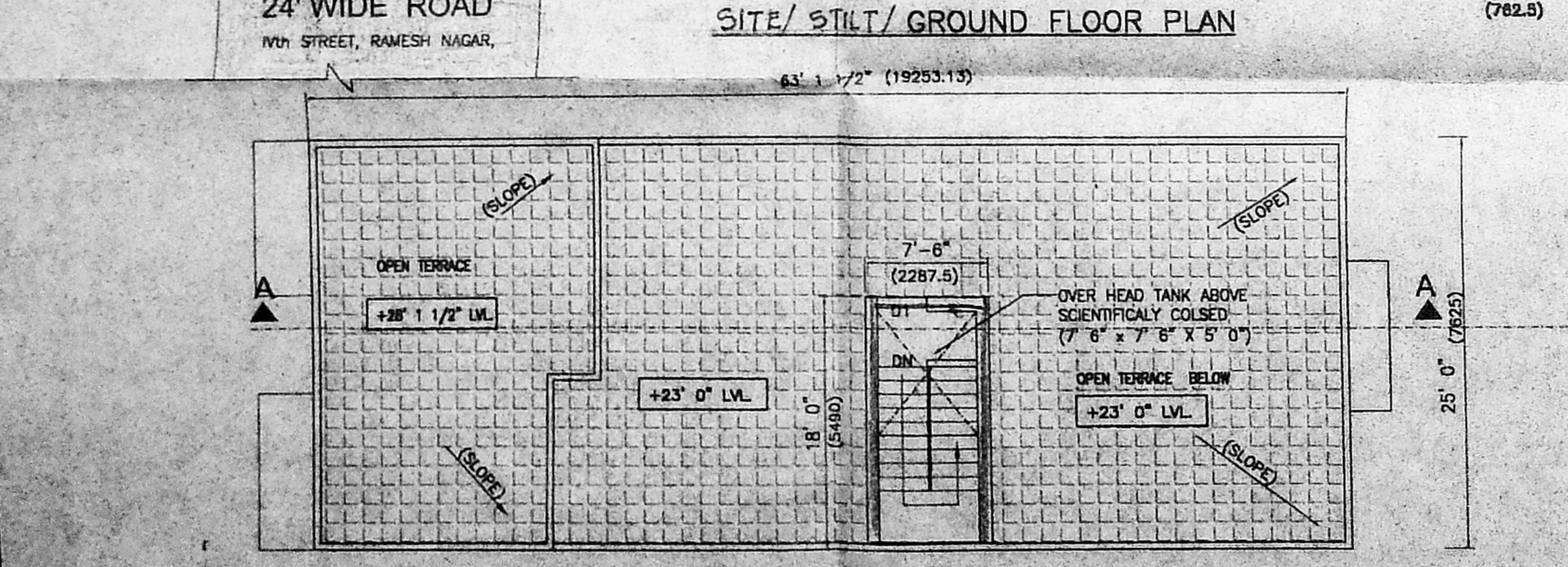

TERRACE FLOOR PLAN

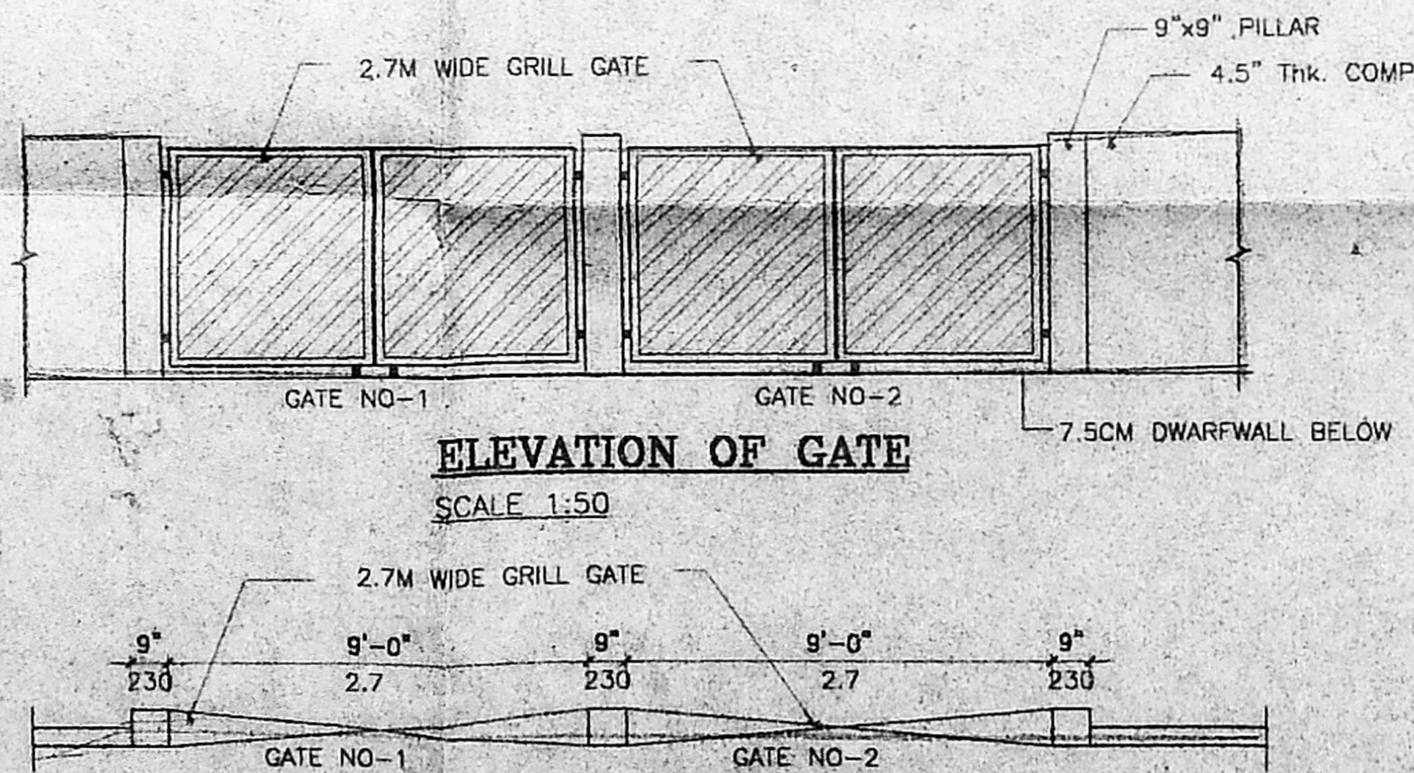

ELEVATION OF GATE SCALE 1:50

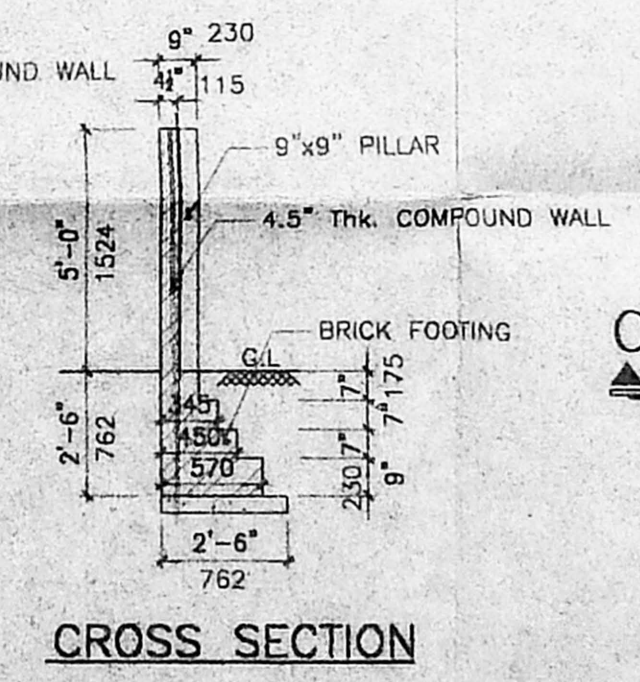

CROSS SECTION

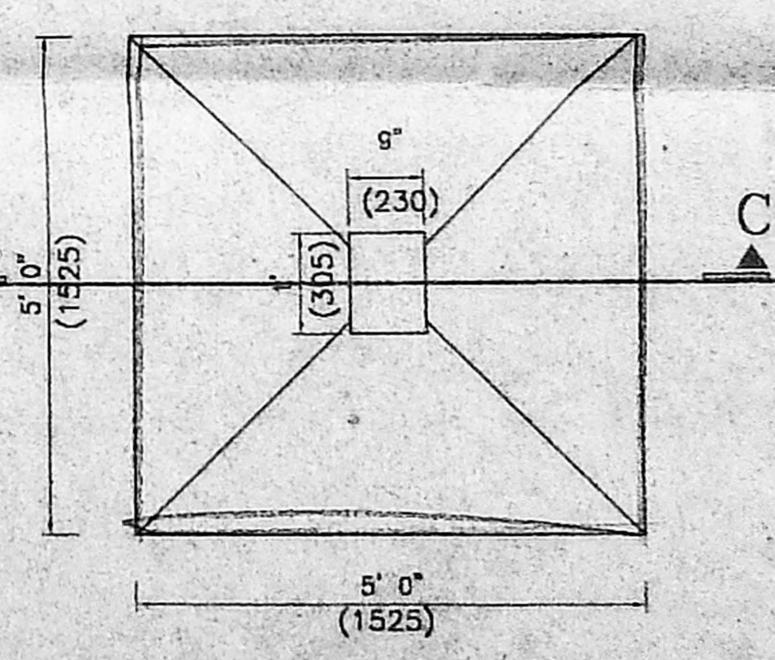

PLAN (COLUMN FOUNDATION DETAILS)



COMPOUND WALL PLAN

SCHEDULE OF JOINERY:-

M/D	- T.W PANEL DOOR
D1	- FLUSH DOOR
D2	- FLUSH DOOR
FW	- FRENCH WINDOW
W	- GLAZED WINDOW
W1	- GLAZED WINDOW
W2	- GLAZED WINDOW
W3	- GLAZED WINDOW
V	- GLAZED VENTILATOR

PROPOSED CONSTRUCTION OF RESIDENTIAL BUILDING AT PLOT NO. 33, IVth STREET, RAMESH NAGAR, VALASARAVAKKAM VILLAGE, AMBATUR TALUK, THIRUVALLUR DIST. CHENNAI - 60 00 87. REVISED SURVEY NO.113/65, OLD SURVEY NO.113/7 A1 B1A VALARAVAKKAM TOWN PANCHAYAT.

LEGEND

PROPOSALS SHOWN IN	
EXISTINGS ROAD	
BOUNDARY OF SITE	

AREA STATEMENT

	SQ.FT.	SQ.M
Plot Extend (As per Document)	2940.00	273.14
Plot Extend (As per Patto)	2800.00	259.00
Plot Extend (As per Site condition)	2686.25	249.55
GROUND FLOOR	Sq.ft	Sq.m
FLAT - A	880.85	81.83
FLAT - B	625.00	58.00
COMMON AREA	130.78	12.15
TOTAL GROUND FLOOR AREA	1636.63	152.05
FIRST FLOOR	Sq.ft	Sq.m
FLAT - C	923.09	85.75
FLAT - D	625.00	58.00
COMMON AREA	130.78	12.15
TOTAL FIRST FLOOR AREA	1678.87	155.97
TOTAL F.S.I AREA	3315.50	308.01
STILT CARPARKING AREA (NON FSI AREA)	368.75	34.26
HEAD ROOM AREA	135.00	12.54
TOTAL BUILTUP AREA	3819.25	354.81
ACHIEVED PLOT COVERAGE	64% < 65%	
ACHIEVED F.S.I	1.24 < 1.5	

COLOUR INDEX

PROPOSED CONSTRUCTION SHOWN THUS	
BOUNDARY SHOWN THUS	
ROADS SHOWN THUS	

SCALE : 1:100 (1"=8'-0")

DATE : 26.01.2003

NAME OF OWNER - MRS. T. JAYALAKSHMI

SIGNATURE OF POWER AGENT MR. J. RAJAKUMAR

Pgr: 9628449935
 E. VENUGOPAL, D.C.E.,
 Consulting Civil Engineer,
 LICENSED SURVEYOR, C-II, R. No. 12,
 Corporation of Chennai.
 SIGNATURE OF CONSULTANT
 CHENNAI - 600 118